

検診発見乳がん

■ 症例 : 59歳 女性

■ 主訴 : 検診にて異常を指摘

MMMG

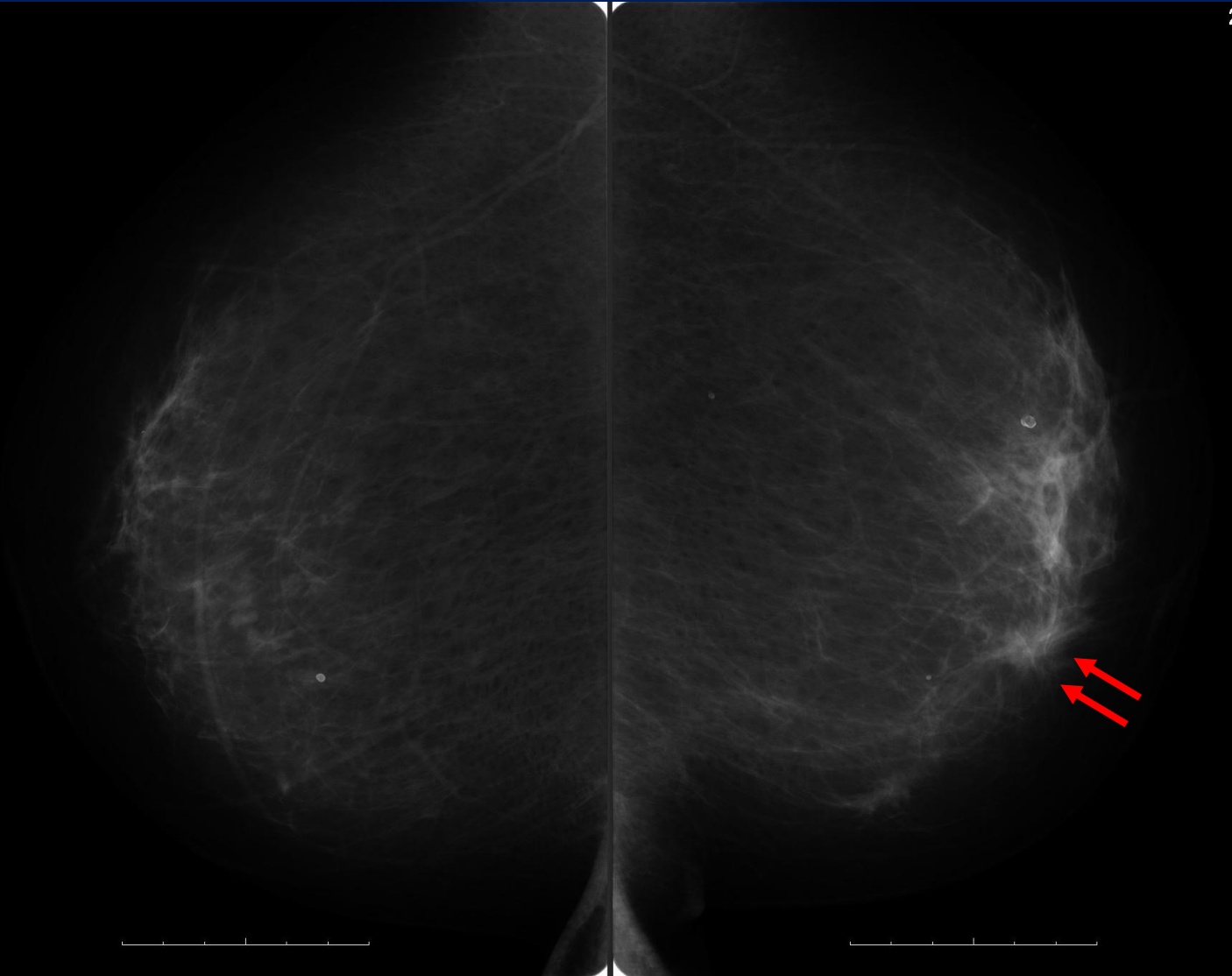

乳房超音波檢查

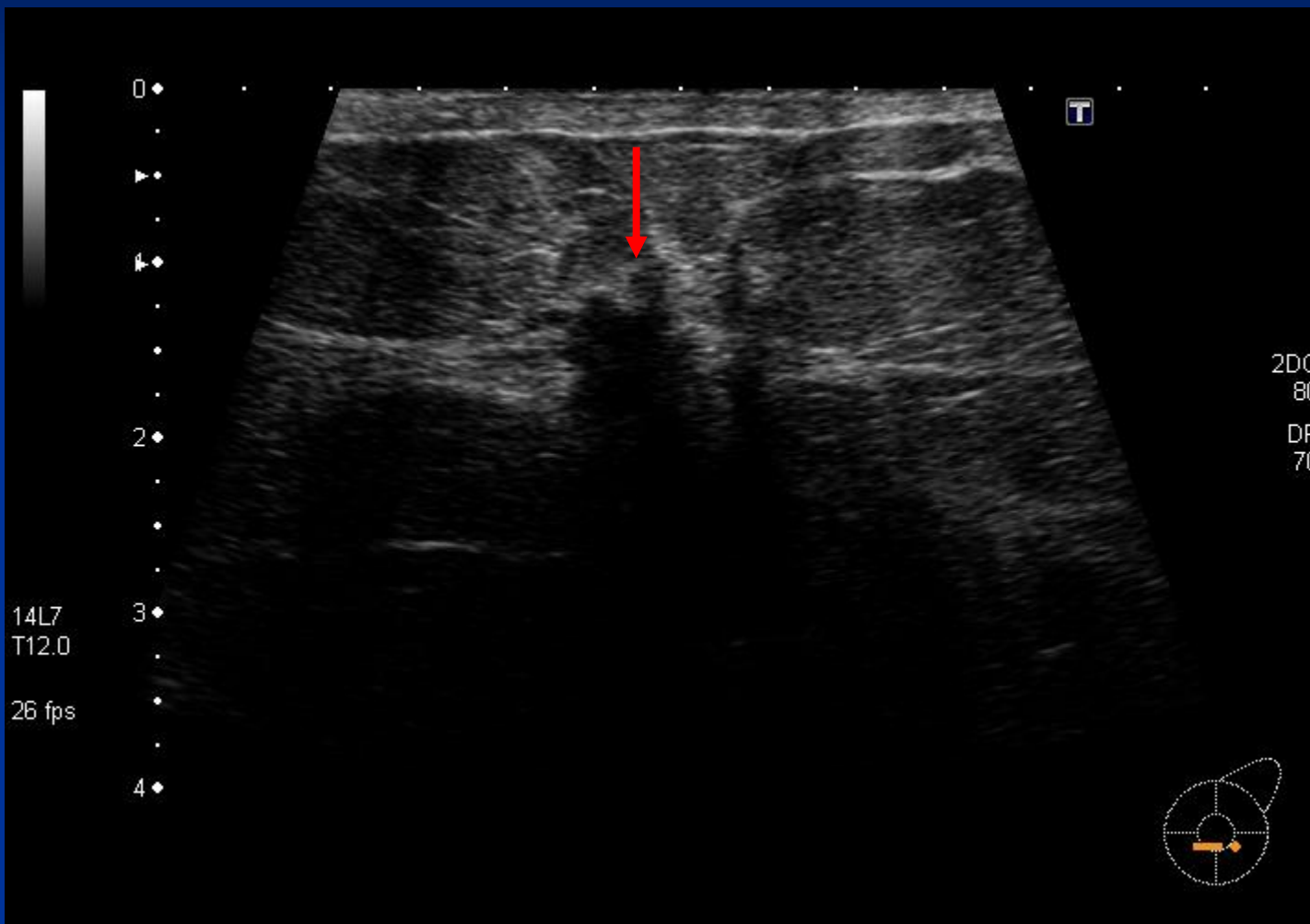

乳房MRI

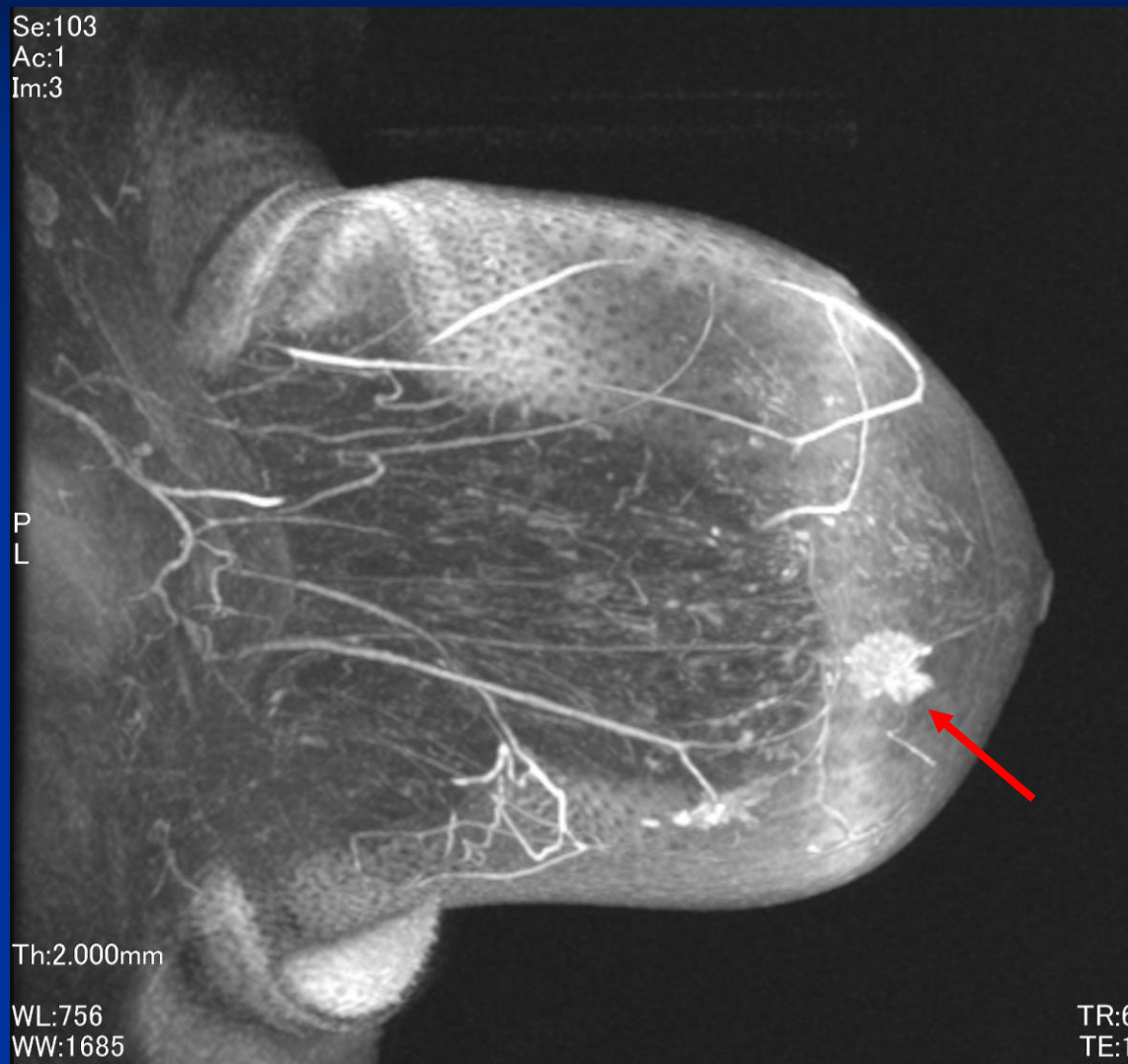

T1W1 Gd+

ダイナミックカーブ

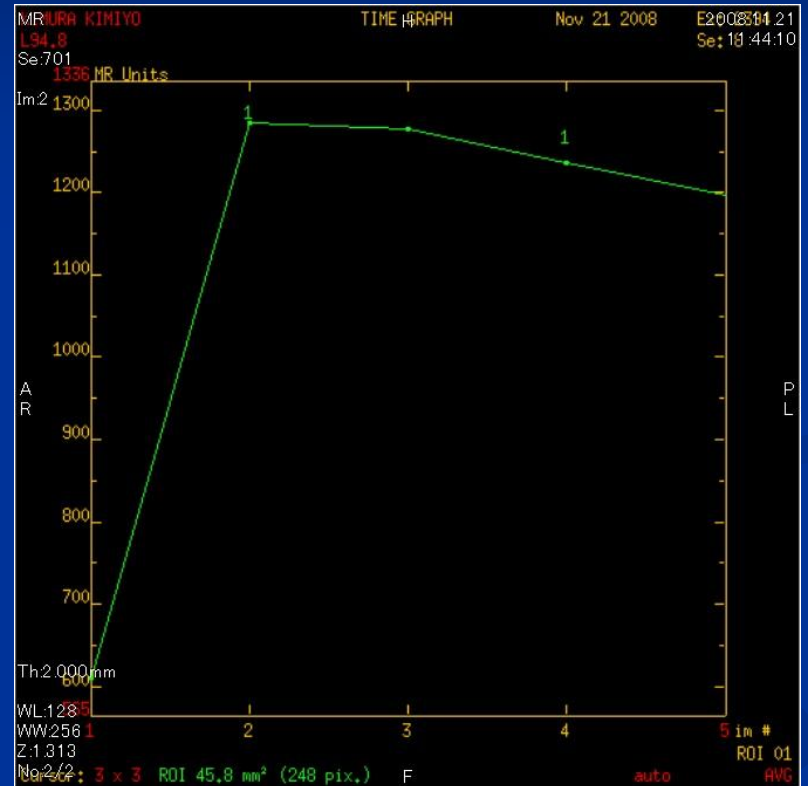

Rapid-washout パターン

拡散強調画像



DWI

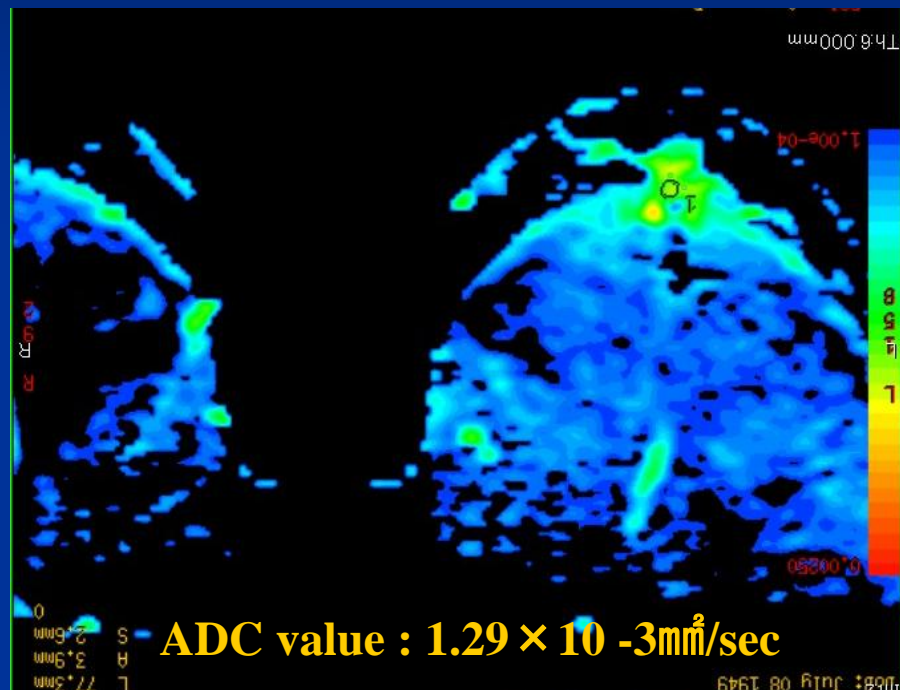

ADC map

多発病変

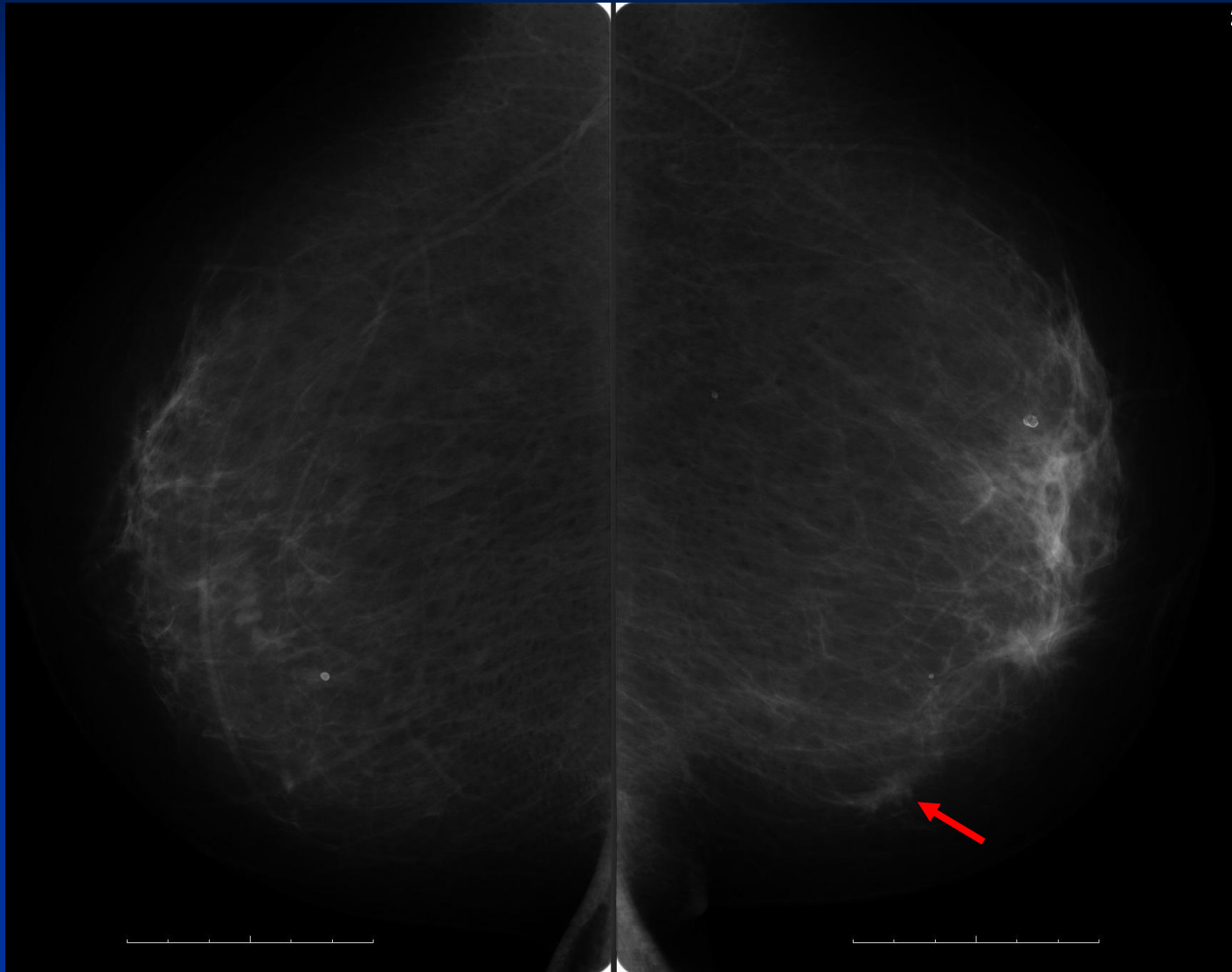

乳房超音波檢查

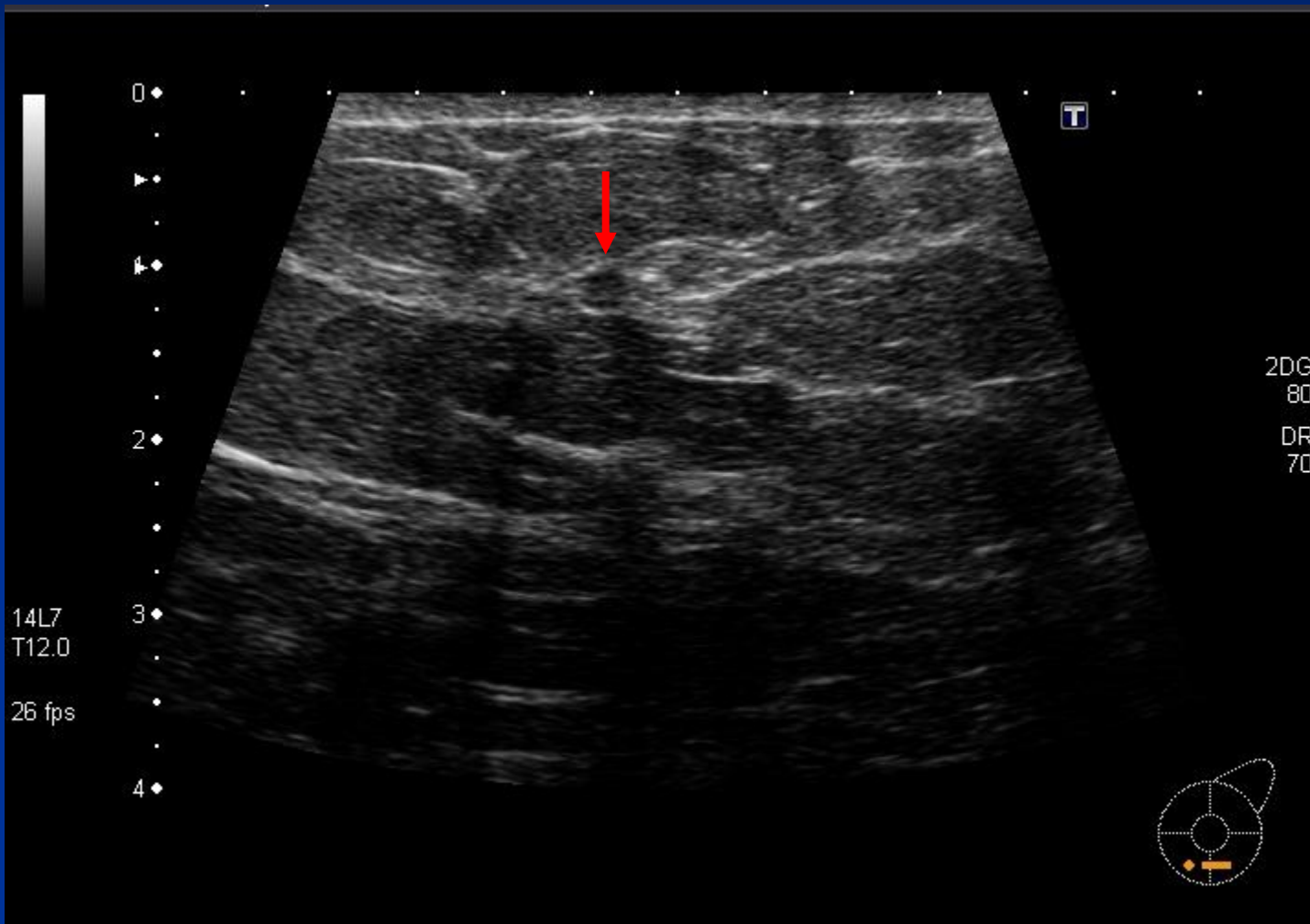

乳房MRI

Se:9
Ac:1
Im:55

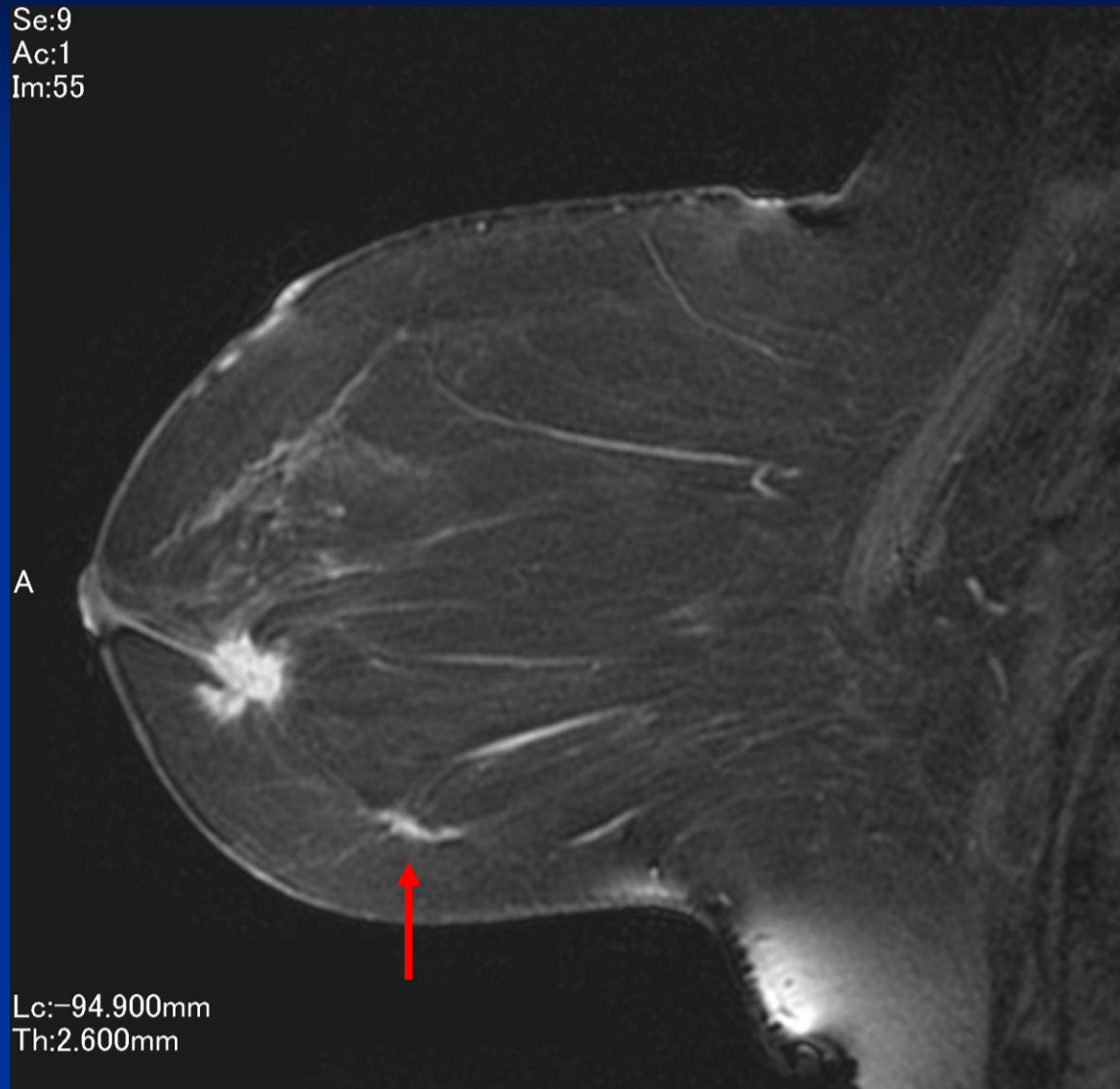

T1W1 Gd+

超音波が仆下穿刺吸引細胞診 Class V

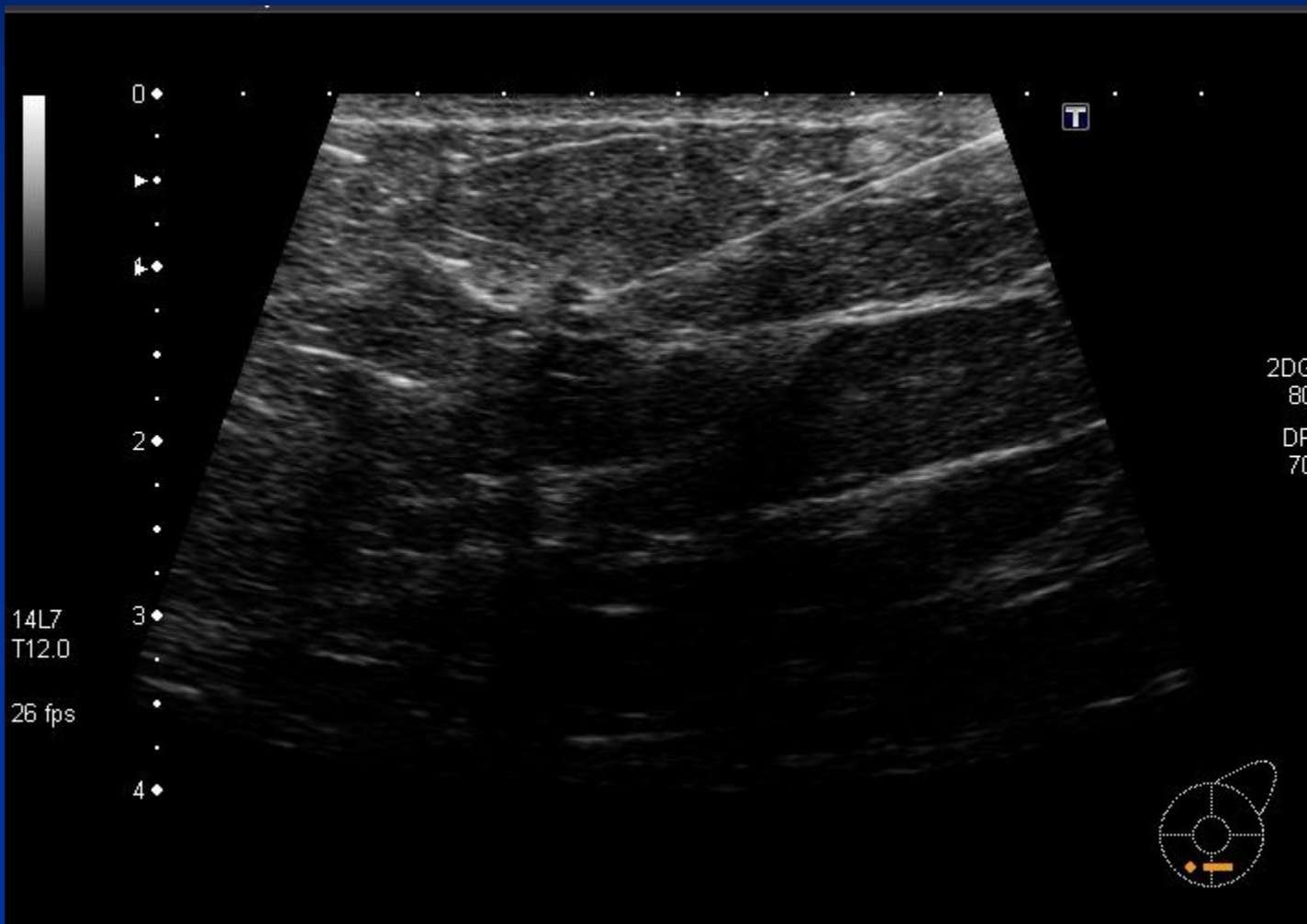

左腋窩転移リンパ節



胸部造影CT



摘出標本

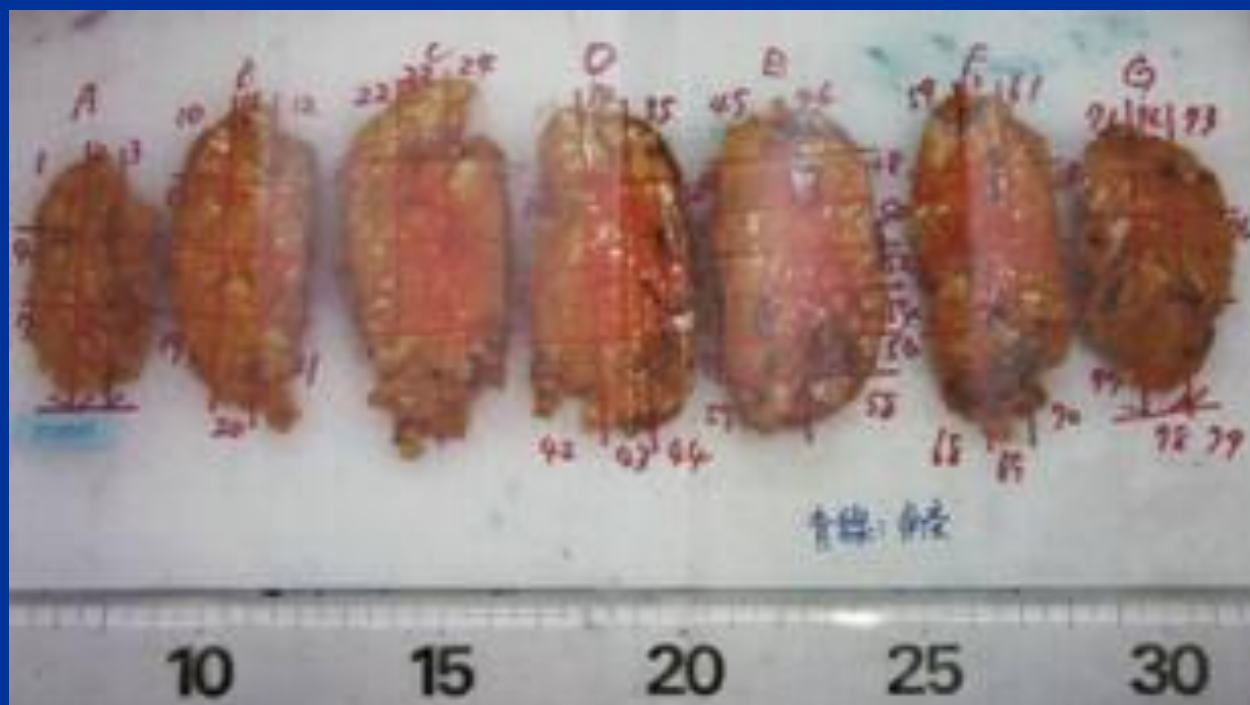

病理診斷

- 浸潤性乳管癌, 硬癌, f, nuclear grade 1, ly(+), intraductal spread(+), comedo(+), 斷端(-), n+(9/13), ER 90%, PgR 70%, HER2 (-)